

**INFORMATION FROM THE INVESTIGATING OFFICERS REPORT OF MOTOR VEHICLE ACCIDENT**

Case Number: <b>17-006148</b>	Report to All Drivers: <b>Yes</b>	At Intersection with:
Date of Acc: <b>09/10/17</b>	Legal Intervention: <b>No</b>	Div HWay Trvl Dir:
Time of Acc: <b>11:18 Hrs.</b>	Private Property: <b>No</b>	Distance 1:
Name of Agency: <b>O'Brien County Sheriff's Off</b>	County: <b>O'Brien - 71</b>	Direction 1:
Officer: <b>ROHRBAUGH TIMOTHY</b>	Acc Loc City:	Distance 2:
Badge #: <b>71-5</b>	Acc Dir From City:	Direction 2:
Report Date: <b>09/10/2017</b>	Closest City:	X-Coordinate: <b>00273619</b>
Officer Notified: <b>11:18 Hrs.</b>	Miles From City:	Y-Coordinate: <b>04776069</b>
Officer Arrived: <b>11:33 Hrs.</b>	Road, Street, HWay:	Location Literal: <b>OAK HILL AVE</b>
Scene Investigated: <b>Yes</b>	Definable Location:	Description:
	Milepost Number:	

**Unit 001**

Driver Name - Last: <b>JERZ</b>	Bus Use:	Transported to:
First: <b>SARAH</b>		
Middle: <b>FAWN</b>	Drvr Distractions: <b>02 - Not distracted</b>	Transported by:
City: <b>ARCHER</b>		
State: <b>IA</b>	Traffic Controls:	Special Veh Func:
Zip: <b>51231-0000</b>		
Suffix:	Point of Init	Emergency Status:
Gender: <b>Female</b>	Impact:	
Age: <b>27</b>	Most Damaged	Cont. Circum., Drvr: <b>88 - No improper action</b>
CDL: <b>No</b>	Area:	
License State: <b>IA</b>	Undrrid/Ovrid:	
License Class: <b>D</b>	Rpr/Rplc Cost: <b>\$10,000.00</b>	
License Endorsmnt: <b>3 - Pass Veh less than 16 Pass</b>	Ext of Damage:	
License Restrictions:	First Event:	
Speed Limit:		Carrier Name:
Seating Position:		Carrier Address:
	Second Event:	Carrier City:
Driver Condition:		Carrier State:
Alcohol Test Given: <b>YES</b>	Third Event:	Carrier Zip:
Drug Test Given: <b>1 - None</b>		Cargo Body Type: <b>01 - Not applicable</b>
Total Occupants: <b>1</b>	Fourth Event:	
Vehicle Year: <b>2006</b>		Number of Axles:
Vehicle Make: <b>Chevrolet - CHEV</b>	Most Harmful	HazMat Involvement:
Vehicle Model: <b>EQUINOX</b>	Event:	HazMat Placard:
Vehicle Style: <b>SUV</b>		Placard #:
Vehicle Color: <b>WHITE - WHI</b>	Abg Switch Stat:	HazMat Released?:
Vehicle Config: <b>03 - Sport utility vehicle</b>	Abg Deploy:	Converter Dolly:
Vehicle Defect:		GVWR:
	Trapped:	Cit Chrg Code 1: <b>321.288(1)</b>
Vehicle Action:	Ejection:	Citation Charge 1: <b>FAILURE TO MAINTAIN CONTROL</b>
	Ejection Path:	Cit Chrg Code 2: <b>321J.2</b>
Tow: <b>3 - Disabled - officer arranged</b>	Occpnt Protect:	Citation Charge 2: <b>OPERATING WHILE INTOXICATED 1ST OFFENSE</b>
Tow #: <b>17000090</b>		
Initial Trvl Dir:	Injury Status:	Cit Chrg Code 3:
Vision Obscured:		Citation Charge 3:
	Source of Trans: <b>01 - Not Transported</b>	Cit Chrg Code 4:
	Died at Scene: <b>01 - Not applicable</b>	Citation Charge 4:

**Accident Environment**

First Harmful Event Loc:	<b>Roadway Characteristics</b>
Manner of Crash/Collision:	Environment:
Light Conditions:	Roadway:
Weather Conditions:	
	Type of Road Junc/Feat:
Surface Conditions:	
	FRA No.:
Workzone Related:	Horizontal Alignment:
Activity:	Vertical Alignment:
Location:	
Type:	First Harmful Evt of Crash: <b>31 - Animal</b>
Workers Present:	

**Narrative**

THE DRIVER WAS TRAVELING NORTH ON OAK HILL AVE. THE DRIVER CLAIMS A DEER RAN OUT AND SHE SWERVED TO AVOID IT. THE DRIVER THE LOST CONTROL ANE ENTERED THE EAST DITCH. THE VEHICLE THEN EXITED THE DITCH AND CROSSED THE ROADWAY AND ENTERED THE WEST DITCH. THE VEHICLE THEN EXITED THE DITCH AND CROSSED THE ROADWAY AGAIN AND ENTERED THE EAST DITCH FOR THE SECOND TIME. THE VEHICLE ROLLED UPON ENTERING THE DITCH AND CAME TO REST ON ITS ROOF.



Diagram

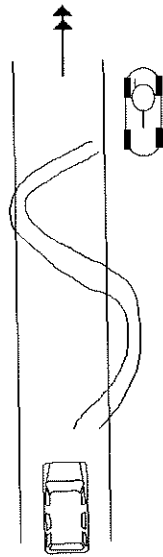

OAK HILL