

**INFORMATION FROM THE INVESTIGATING OFFICERS REPORT OF MOTOR VEHICLE ACCIDENT**

Case Number:	<b>20-005323</b>	Report to All Drivers:		At Intersection with:	
Date of Acc:	<b>08/11/20</b>	Legal Intervention:	<b>NO</b>	Div HWay Trvl Dir:	
Time of Acc:	<b>23:10</b> Hrs.	Private Property:	<b>NO</b>	Distance 1:	
Name of Agency:	<b>O'BRIEN COUNTY SHERIFF'S OFF</b>	County:	<b>O'BRIEN - 71</b>	Direction 1:	
Officer:	<b>DEPUTY BRAD STEVENS</b>	Acc Loc City:		Distance 2:	
Badge #:	<b>71-10</b>	Acc Dir From City:		Direction 2:	
Report Date:	<b>08/12/2020</b>	Closest City:		X-Coordinate:	<b>00295498</b>
Officer Notified:	<b>23:10</b> Hrs.	Miles From City:		Y-Coordinate:	<b>04784437</b>
Officer Arrived:	<b>23:18</b> Hrs.	Road,Street,HWay:		Location Literal Description:	<b>US 18/320TH ST</b>
Scene Investigated:	<b>YES</b>	Definable Location:			
		Milepost Number:			

**Unit 001**

Driver Name - Last:	<b>CROTSLEY</b>	Bus Use:		Transported to:	<b>DCI LAB ANKENY</b>
First:	<b>ROBERT</b>	Drvr Distractions:	<b>99 - UNKNOWN</b>	Transported by:	<b>ELDRIDGE FAMILY FUNERAL HOMES</b>
Middle:	<b>ELWOOD</b>	Traffic Controls:	<b>11 - WORKZONE SIGN(S)</b>	Special Veh Func:	<b>01 - NO SPECIAL FUNCTION</b>
City:	<b>UNDERWOOD</b>	Point of Init Impact:	<b>12 - FRONT MIDDLE</b>	Emergency Status:	<b>01 - NOT APPLICABLE</b>
State:	<b>IA</b>	Most Damaged Area:	<b>12 - FRONT MIDDLE</b>	Cont. Circum., Drvr:	<b>03 - EXCEEDED AUTHORIZED SPEED, 52 - FAILURE TO OBEY DISPLAYED VEHICLE WARNINGS OR INSTRUCTIONS</b>
Zip:	<b>51576</b>	Undridd/Ovrid:	<b>6 - OVERRIDE, PARKED/STATIONA</b>		
Suffix:		Rpr/Rplc Cost:	<b>\$2,000.00</b>		
Gender:	<b>Male</b>	Ext of Damage:	<b>5 - SEVERE, VEHICLE TOTALED</b>	Carrier Name:	
Age:	<b>67</b>	First Event:	<b>63 - FENCE</b>	Carrier Address:	
CDL:	<b>YES</b>	Second Event:	<b>36 - WORK ZONE MAINTENANCE EQUIPMENT</b>	Carrier City:	
License State:	<b>IA</b>	Third Event:		Carrier State:	
License Class:	<b>A</b>	Fourth Event:		Carrier Zip:	
License Endorsmnt:	<b>T N</b>	Most Harmful Event:	<b>36 - WORK ZONE MAINTENANCE EQUIPMENT</b>	Cargo Body Type:	<b>01 - NOT APPLICABLE</b>
License Restrictions:	<b>B</b>	Abg Switch Stat:		Number of Axles:	
Speed Limit:	<b>55</b>	Abg Deploy:	<b>04 - DEPLOYED FRONT OF PERSON</b>	HazMat Involvement:	
Seating Position:	<b>01 - 1ST ROW: LEFT SIDE/MOTORCYCLE DRIVER</b>	Trapped:	<b>3 - EXTRICATED BY MECHANICAL</b>	HazMat Placard:	
Driver Condition:	<b>99 - UNKNOWN</b>	Ejection:	<b>2 - NOT EJECTED</b>	Placard #:	
Alcohol Test Given:	<b>YES</b>	Ejection Path:	<b>01 - NOT EJECTED/NOT APPLICABLE</b>	HazMat Released?:	
Drug Test Given:	<b>2 - BLOOD</b>	Occpnt Protect:	<b>99 - UNKNOWN</b>	Converter Dolly:	
Total Occupants:	<b>1</b>			GVWR:	
Vehicle Year:	<b>2003</b>	Source of Trans:	<b>98 - OTHER (EXPLAIN IN NARRATI</b>	Cit Chrg Code 1:	
Vehicle Make:	<b>BUICK - BUIC</b>	Died at Scene:	<b>02 - DIED AT SCENE</b>	Citation Charge 1:	
Vehicle Model:	<b>CENTURY</b>			Cit Chrg Code 2:	
Vehicle Style:	<b>SD</b>			Citation Charge 2:	
Vehicle Color:	<b>GRAY - GRY</b>			Citation Charge 3:	
Vehicle Config:	<b>01 - PASSENGER CAR</b>			Citation Charge 4:	
Vehicle Defect:	<b>99 - UNKNOWN</b>				
Vehicle Action:	<b>01 - MOVEMENT ESSENTIALLY STRAIGHT</b>				
Tow:	<b>3 - DISABLED - OFFICER ARRANGED</b>				
Tow #:	<b>20000066</b>				
Initial Trvl Dir:	<b>02 - EAST</b>				
Vision Obscured:	<b>99 - UNKNOWN</b>				

**Property Damage 001**

Object Damaged:	<b>FLATBED TRAILER</b>	Company Owner Name:	<b>CHRISTENSEN BROS</b>
Estimate of Damage:	<b>\$6,500.00</b>	City:	<b>CHEROKEE</b>
Owner's Name - Last:		State:	<b>IA</b>
First:		Zip Code:	<b>51012</b>
Middle:			
Suffix:			

**Property Damage 002**

Object Damaged:	<b>METAL BRACKETS</b>	Company Owner Name:	<b>CHRISTENSEN BROS</b>
Estimate of Damage:	<b>\$4,000.00</b>	City:	<b>CHEROKEE</b>
Owner's Name - Last:		State:	<b>IA</b>
First:		Zip Code:	<b>51012</b>
Middle:			
Suffix:			

**Accident Environment**

First Harmful Event Loc: <b>01 - ON ROADWAY</b>	<b>Roadway Characteristics</b>
Manner of Crash/Collision: <b>01 - NON-COLLISION (SINGLE VEHICLE)</b>	Environment: <b>01 - NONE APPARENT</b>
Light Conditions: <b>5 - DARK, ROADWAY NOT LIGHTED</b>	Roadway: <b>05 - WORK ZONE (ROADWAY-RELATED)</b>
Weather Conditions: <b>01 - CLEAR</b>	Type of Road Junc/Feat: <b>01 - NON-JUNCTION/NO SPECIAL FEATURE</b>
Surface Conditions: <b>01 - DRY</b>	FRA No.:
	Horizontal Alignment:
	Vertical Alignment:
Workzone Related: <b>YES</b>	First Harmful Evt of Crash: <b>36 - WORK ZONE MAINTENANCE EQUIPMENT</b>
Activity: <b>01 - CONSTRUCTION</b>	
Location: <b>04 - WITHIN OR ADJACENT TO WORK ACTIVITY</b>	
Type: <b>98 - OTHER (EXPLAIN IN NARRATIVE)</b>	
Workers Present: <b>05 - NO ONE PRESENT</b>	

**Narrative**

Unit 1 was east bound on 320th Street (Hwy 18) in a 5 mile stretch open to local traffic only. Unit 1 continued east in the 6400 mile of 320th Street (Hwy 18), a mile that was closed due to bridge construction. Unit 1 drove through a fence blocking the entire roadway and struck a trailer parked inside the work zone area. Unit 1 pushed the trailer 108 ft 6 inches before coming to rest.

**Diagram**

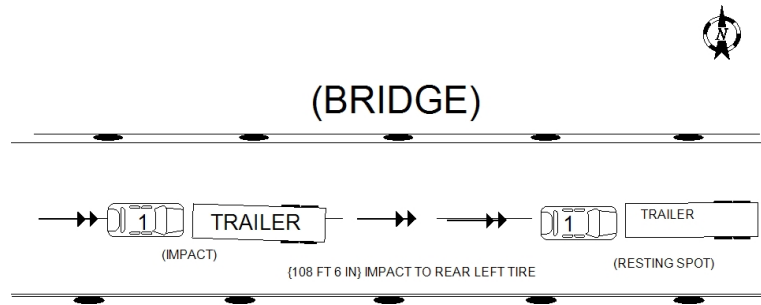

6400 MILE OF 320TH STREET  
(HIGHWAY 18)