

**INFORMATION FROM THE INVESTIGATING OFFICERS REPORT OF MOTOR VEHICLE ACCIDENT**

Law Enforcement  
 Case Number: **23-000891**  
 Date of Acc: **02/10/23**  
 Time of Acc: **05:54** Hrs.  
 Name of Agency: **O'BRIEN COUNTY SHERIFF'S OFF**  
 Officer: **DEPUTY BRAD STEVENS**  
 Badge #: **71-10**  
 Report Date: **02/10/2023**  
 Officer Notified: **05:55** Hrs.  
 Officer Arrived: **06:12** Hrs.

Scene Investigated: **YES**  
 Report to All Drivers:  
 Legal Intervention: **NO**  
 Private Property: **NO**  
 County: **O'BRIEN - 71**  
 Acc Loc City:  
 Acc Dir From City:  
 Closest City:  
 Miles From City:  
 Road, Street, HWay:  
 Definable Location:  
 Milepost Number:

At Intersection with:  
 Div HWay Trvl Dir:  
 Distance 1:  
 Direction 1:  
 Distance 2:  
 Direction 2:  
 X-Coordinate: **00290745**  
 Y-Coordinate: **04760471**  
 Location Literal: **US 59 N**  
 Description:

**Unit 001**

Driver Name - Last: **LEMONS**  
 First: **JEREMY**  
 Middle: **JAMES**  
 City: **SUTHERLAND**  
 State: **IA**  
 Zip: **51058**  
 Suffix:  
 Gender: **Male**  
 Age: **40**  
 CDL: **NO**  
 License State: **IA**  
 License Class: **C**  
 License Endorsmnt:  
 License Restrictions:  
 Speed Limit: **55**  
 Seating Position: **01 - 1ST ROW: LEFT SIDE/MOTORCYCLE DRIVER**  
 Driver Condition: **01 - APPARENTLY NORMAL**  
 Alcohol Test Given: **NO**  
 Drug Test Given: **1 - NONE**  
 Total Occupants: **1**  
 Vehicle Year: **2012**  
 Vehicle Make: **NISSAN - NISS**  
 Vehicle Model: **QUEST**  
 Vehicle Style: **VAN**  
 Vehicle Color: **WHITE - WHI**  
 Vehicle Config: **04 - PASSENGER VAN (SEATS <9)**  
 Vehicle Defect: **01 - NONE**  
 Vehicle Action: **01 - MOVEMENT ESSENTIALLY STRAIGHT**  
 Tow: **2 - DISABLED - PRIVATELY ARRANGED**  
 Tow #:  
 Initial Trvl Dir: **02 - EAST**  
 Vision Obscured: **08 - MOVING VEHICLE(S)**

Bus Use:  
 Dvr Distractions: **02 - NOT DISTRACTED**  
 Traffic Controls: **01 - NO CONTROLS PRESENT**  
 Point of Init Impact: **12 - FRONT MIDDLE**  
 Most Damaged Area: **14 - UNDERCARRIAGE**  
 Undrrid/Ovrid: **3 - UNDERRIDE, NO COMPARTME**  
 Rpr/Rplc Cost: **\$3,100.00**  
 Ext of Damage: **4 - DISABLING DAMAGE**  
 First Event: **06 - EVASIVE ACTION (SWERVE, PANIC BRAKING, AVOIDANCE)**  
 Second Event: **96 - OTHER NON-FIXED OBJECT (EXPLAIN IN NARRATIVE)**  
 Third Event:  
 Fourth Event:  
 Most Harmful Event: **96 - OTHER NON-FIXED OBJECT (EXPLAIN IN NARRATIVE)**  
 Abg Switch Stat:  
 Abg Deploy: **03 - NOT DEPLOYED**  
 Trapped: **1 - NOT TRAPPED/APPLICABLE**  
 Ejection: **2 - NOT EJECTED**  
 Ejection Path: **01 - NOT EJECTED/NOT APPLICABLE**  
 Occpnt Protect: **03 - SHOULDER AND LAP BELT USED**  
 Source of Trans: **01 - NOT TRANSPORTED**  
 Died at Scene: **01 - NOT APPLICABLE**  
**5 - UNINJURED**

Transported to:  
 Transported by:  
 Special Veh Func: **01 - NO SPECIAL FUNCTION**  
 Emergency Status: **01 - NOT APPLICABLE**  
 Cont. Circum., Dvr: **50 - VISION OBSTRUCTED**  
 Carrier Name:  
 Carrier Address:  
 Carrier City:  
 Carrier State:  
 Carrier Zip:  
 Cargo Body Type: **01 - NOT APPLICABLE**  
 Number of Axles:  
 HazMat Involvement:  
 HazMat Placard:  
 Placard #:  
 HazMat Released?:  
 Converter Dolly:  
 GVWR:  
 Cit Chrg Code 1:  
 Citation Charge 1:  
 Cit Chrg Code 2:  
 Citation Charge 2:  
 Citation Charge 3:  
 Citation Charge 4:

**Accident Environment**

First Harmful Event Loc: **01 - ON ROADWAY**  
 Manner of Crash/Collision: **01 - NON-COLLISION (SINGLE VEHICLE)**  
 Light Conditions: **5 - DARK, ROADWAY NOT LIGHTED**  
 Weather Conditions: **01 - CLEAR**  
 Surface Conditions: **01 - DRY**  
 Workzone Related: **NO**  
 Activity:  
 Location:  
 Type:  
 Workers Present:

**Roadway Characteristics**  
 Environment: **01 - NONE APPARENT**  
 Roadway: **03 - DEBRIS**  
 Type of Road Junc/Feat: **01 - NON-JUNCTION/NO SPECIAL FEATURE**  
 FRA No.:  
 Horizontal Alignment:  
 Vertical Alignment:  
 First Harmful Evt of Crash: **96 - OTHER NON-FIXED OBJECT (EXPLAIN IN NARRATIVE)**

**Narrative**

Unit 1 was eastbound in the 6200 mile of 470th. Due to the headlights from an approaching vehicle, Unit 1 did not see tire debris in this lane of travel and struck the tire debris. The debris became lodged underneath Unit 1 vehicle causing it to become disabled.

Diagram

---

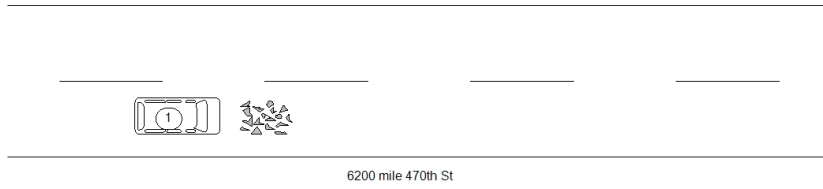

6200 mile 470th St